FERMILAB RADIOLOGICAL CONTROL ORGANIZATIONAL CHART

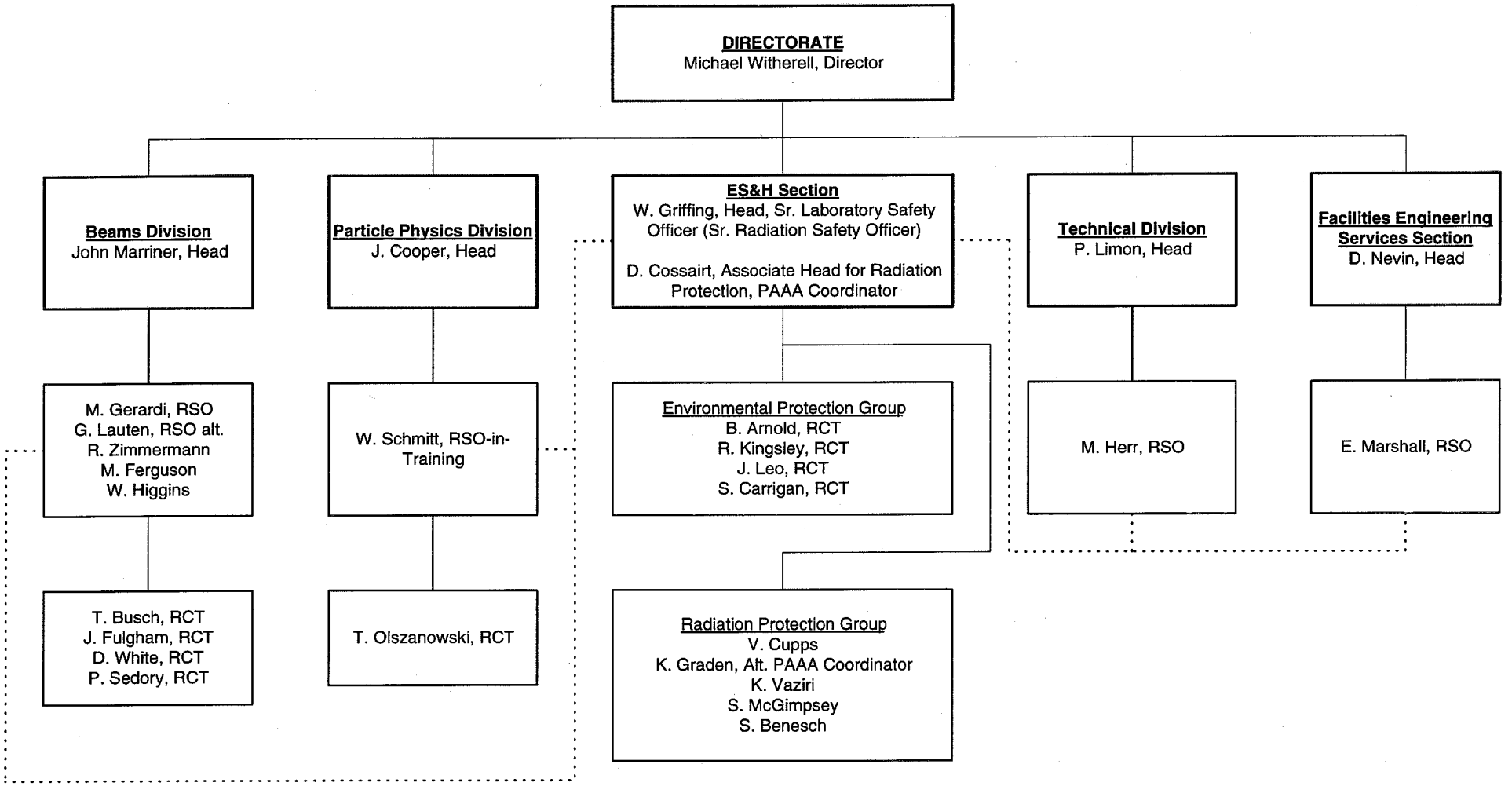

Notes: RSO denotes Radiation Safety Officer;
RCT denotes Radiological Control Technician

Revised 04/2001

____ implies direct supervisory authority
------ implies authority as specified in Fermilab Radiological Control Manual